

PTA-Proposed Partial Lane Closure - Claremont Crescent

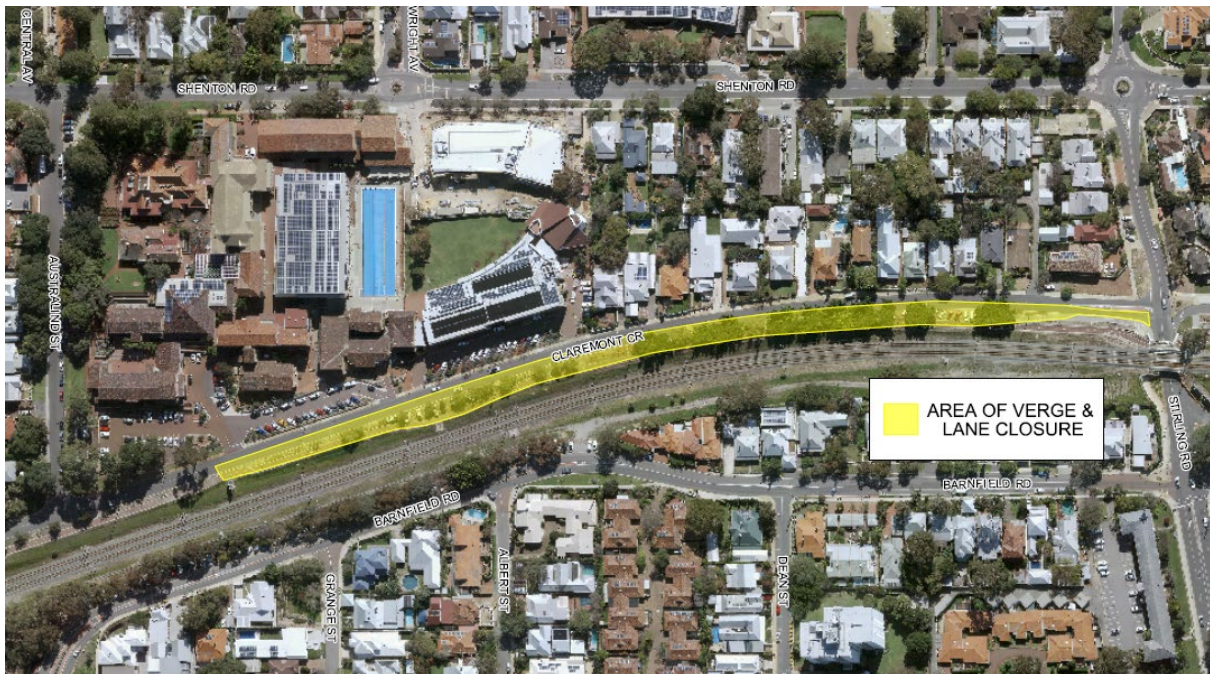

The proposed temporary change is to ensure the safety of pedestrians, cyclist, motorists and personnel performing the work and is summarised as follows:

1. Claremont Crescent to be one-way for motorists, accommodating eastbound traffic only, from Australind Street to Stirling Road; and
2. The westbound lane of Claremont Crescent to be converted to a temporary Principal Shared Path to accommodate east and westbound cyclists and pedestrians.